

NOTES:  
 1. THIS DRAWING TO BE READ IN CONJUNCTION WITH THE GENERAL NOTES AND SPECIFICATIONS.  
 2. DO NOT SCALE THE DRAWING.  
 3. CONFORM TO REINFORCEMENT TO BE AS SHOWN UNLESS OTHERWISE NOTED.  
 4. ALL REINFORCEMENT SHALL BE U.S.A. UNLESS OTHERWISE NOTED.  
 5. ALL REINFORCEMENT SHALL BE U.S.A. UNLESS OTHERWISE NOTED.  
 6. ALL REINFORCEMENT SHALL BE U.S.A. UNLESS OTHERWISE NOTED.  
 7. ALL REINFORCEMENT SHALL BE U.S.A. UNLESS OTHERWISE NOTED.  
 8. ALL REINFORCEMENT SHALL BE U.S.A. UNLESS OTHERWISE NOTED.  
 9. ALL REINFORCEMENT SHALL BE U.S.A. UNLESS OTHERWISE NOTED.  
 10. ALL REINFORCEMENT SHALL BE U.S.A. UNLESS OTHERWISE NOTED.  
 11. ALL REINFORCEMENT SHALL BE U.S.A. UNLESS OTHERWISE NOTED.  
 12. ALL REINFORCEMENT SHALL BE U.S.A. UNLESS OTHERWISE NOTED.  
 13. ALL REINFORCEMENT SHALL BE U.S.A. UNLESS OTHERWISE NOTED.  
 14. ALL REINFORCEMENT SHALL BE U.S.A. UNLESS OTHERWISE NOTED.  
 15. ALL REINFORCEMENT SHALL BE U.S.A. UNLESS OTHERWISE NOTED.  
 16. ALL REINFORCEMENT SHALL BE U.S.A. UNLESS OTHERWISE NOTED.  
 17. ALL REINFORCEMENT SHALL BE U.S.A. UNLESS OTHERWISE NOTED.  
 18. ALL REINFORCEMENT SHALL BE U.S.A. UNLESS OTHERWISE NOTED.  
 19. ALL REINFORCEMENT SHALL BE U.S.A. UNLESS OTHERWISE NOTED.  
 20. ALL REINFORCEMENT SHALL BE U.S.A. UNLESS OTHERWISE NOTED.

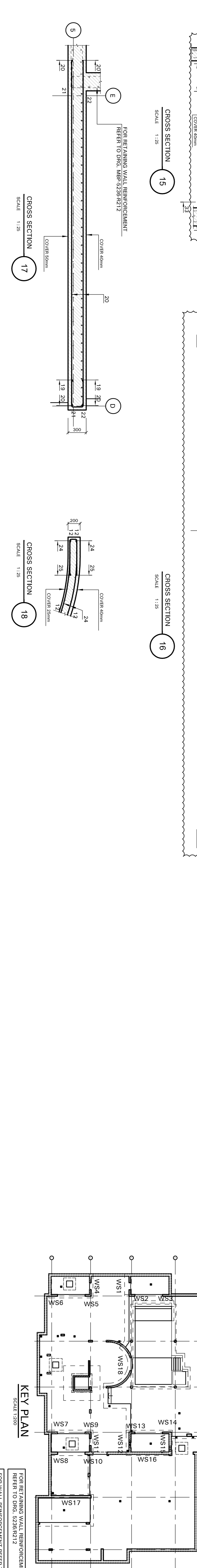
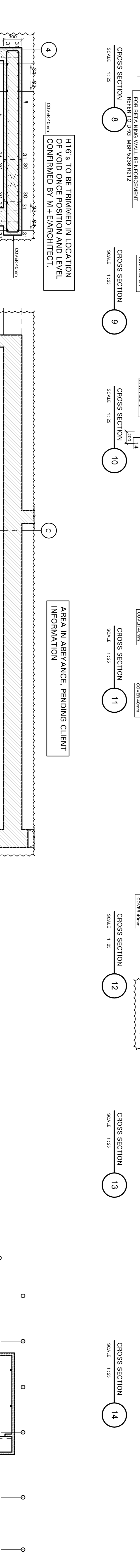
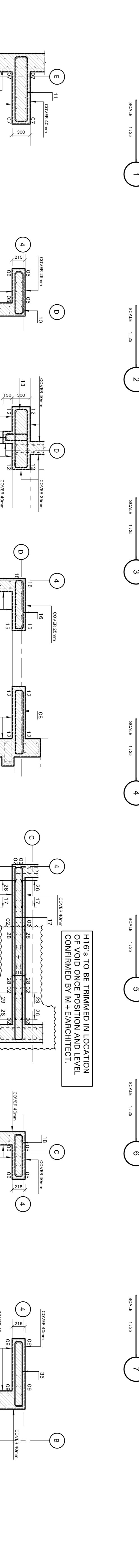
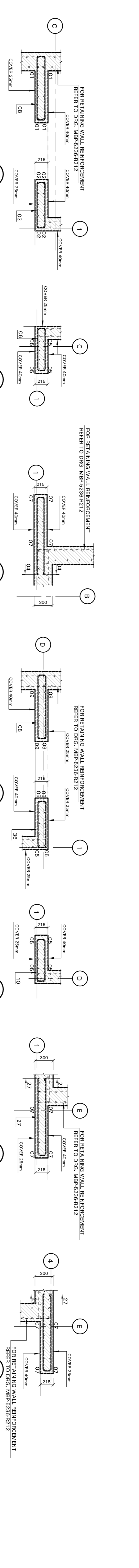
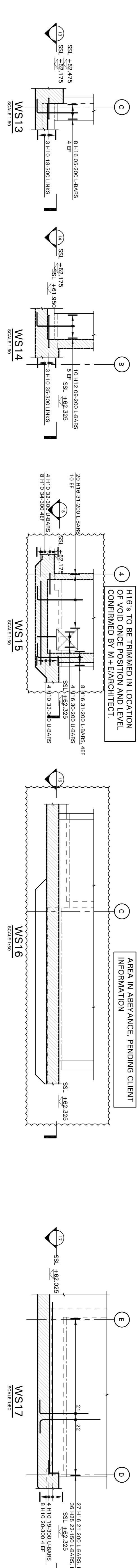
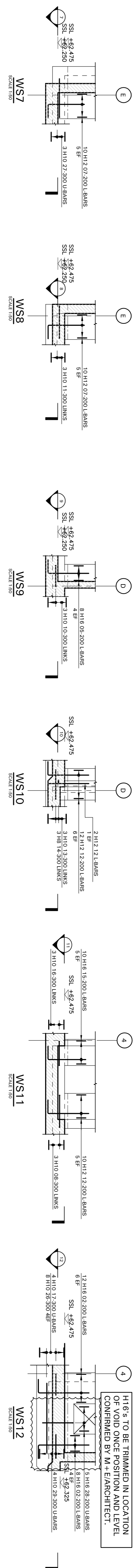
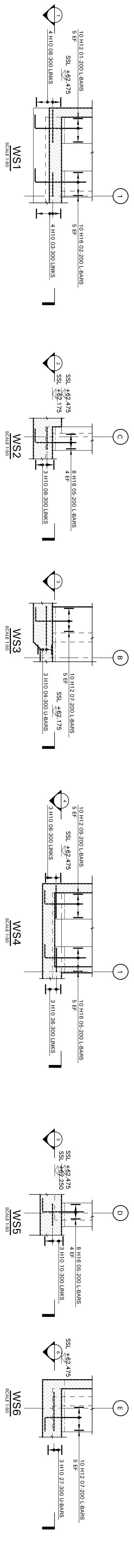

| NO. | DESCRIPTION       | DATE       | BY | CHECKED |
|-----|-------------------|------------|----|---------|
| 1   | ISSUED FOR PERMIT | 10/20/2010 | MM | MM      |
| 2   | FOR CONSTRUCTION  | 10/20/2010 | MM | MM      |
| 3   | FOR CONSTRUCTION  | 10/20/2010 | MM | MM      |
| 4   | FOR CONSTRUCTION  | 10/20/2010 | MM | MM      |
| 5   | FOR CONSTRUCTION  | 10/20/2010 | MM | MM      |
| 6   | FOR CONSTRUCTION  | 10/20/2010 | MM | MM      |
| 7   | FOR CONSTRUCTION  | 10/20/2010 | MM | MM      |
| 8   | FOR CONSTRUCTION  | 10/20/2010 | MM | MM      |
| 9   | FOR CONSTRUCTION  | 10/20/2010 | MM | MM      |
| 10  | FOR CONSTRUCTION  | 10/20/2010 | MM | MM      |
| 11  | FOR CONSTRUCTION  | 10/20/2010 | MM | MM      |
| 12  | FOR CONSTRUCTION  | 10/20/2010 | MM | MM      |
| 13  | FOR CONSTRUCTION  | 10/20/2010 | MM | MM      |
| 14  | FOR CONSTRUCTION  | 10/20/2010 | MM | MM      |
| 15  | FOR CONSTRUCTION  | 10/20/2010 | MM | MM      |
| 16  | FOR CONSTRUCTION  | 10/20/2010 | MM | MM      |
| 17  | FOR CONSTRUCTION  | 10/20/2010 | MM | MM      |
| 18  | FOR CONSTRUCTION  | 10/20/2010 | MM | MM      |
| 19  | FOR CONSTRUCTION  | 10/20/2010 | MM | MM      |
| 20  | FOR CONSTRUCTION  | 10/20/2010 | MM | MM      |
| 21  | FOR CONSTRUCTION  | 10/20/2010 | MM | MM      |
| 22  | FOR CONSTRUCTION  | 10/20/2010 | MM | MM      |
| 23  | FOR CONSTRUCTION  | 10/20/2010 | MM | MM      |
| 24  | FOR CONSTRUCTION  | 10/20/2010 | MM | MM      |
| 25  | FOR CONSTRUCTION  | 10/20/2010 | MM | MM      |
| 26  | FOR CONSTRUCTION  | 10/20/2010 | MM | MM      |
| 27  | FOR CONSTRUCTION  | 10/20/2010 | MM | MM      |
| 28  | FOR CONSTRUCTION  | 10/20/2010 | MM | MM      |
| 29  | FOR CONSTRUCTION  | 10/20/2010 | MM | MM      |
| 30  | FOR CONSTRUCTION  | 10/20/2010 | MM | MM      |
| 31  | FOR CONSTRUCTION  | 10/20/2010 | MM | MM      |
| 32  | FOR CONSTRUCTION  | 10/20/2010 | MM | MM      |
| 33  | FOR CONSTRUCTION  | 10/20/2010 | MM | MM      |
| 34  | FOR CONSTRUCTION  | 10/20/2010 | MM | MM      |
| 35  | FOR CONSTRUCTION  | 10/20/2010 | MM | MM      |
| 36  | FOR CONSTRUCTION  | 10/20/2010 | MM | MM      |
| 37  | FOR CONSTRUCTION  | 10/20/2010 | MM | MM      |
| 38  | FOR CONSTRUCTION  | 10/20/2010 | MM | MM      |
| 39  | FOR CONSTRUCTION  | 10/20/2010 | MM | MM      |
| 40  | FOR CONSTRUCTION  | 10/20/2010 | MM | MM      |
| 41  | FOR CONSTRUCTION  | 10/20/2010 | MM | MM      |
| 42  | FOR CONSTRUCTION  | 10/20/2010 | MM | MM      |